Neighborhood Stabilization Program

Jefferson County, Alabama

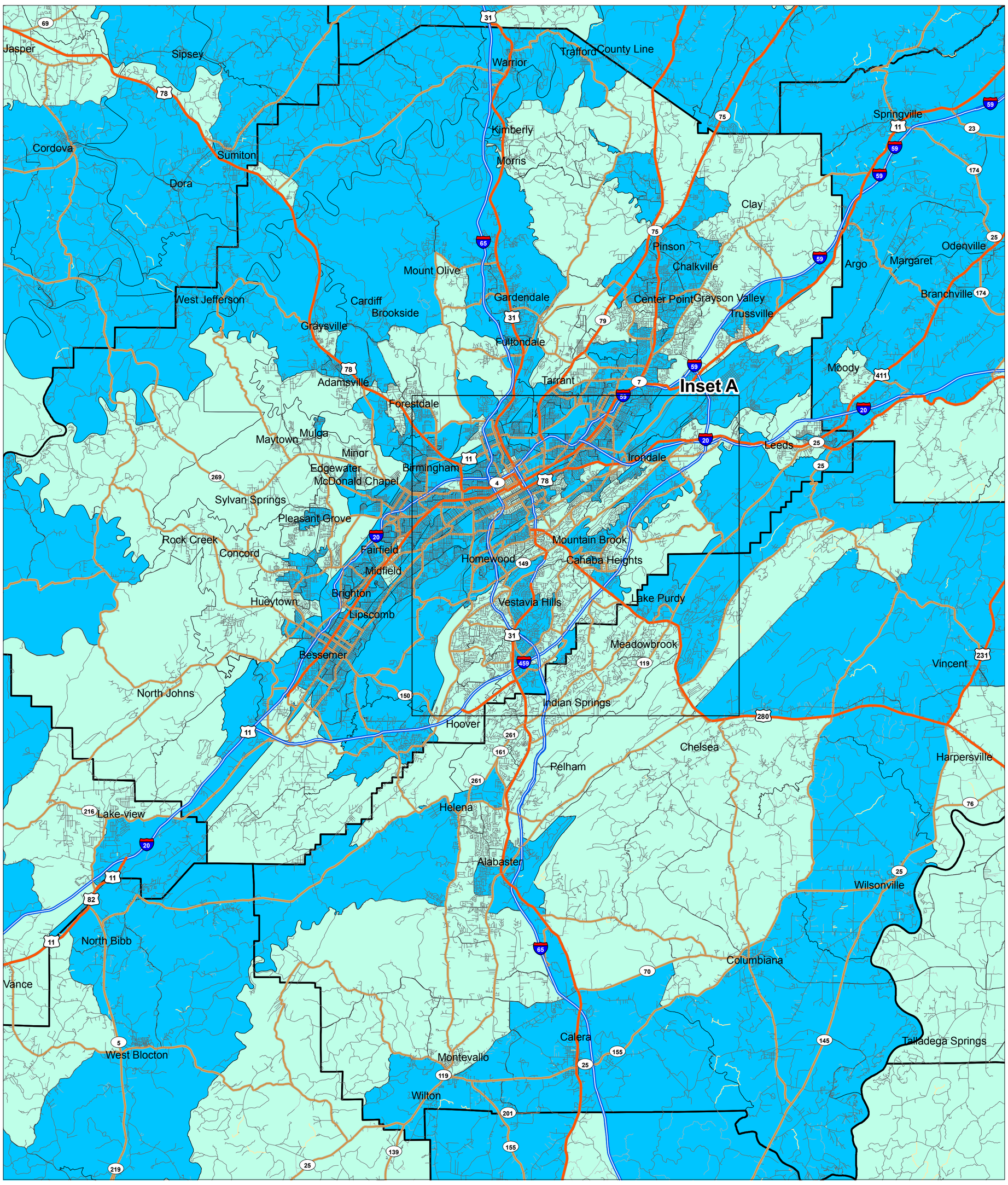

Low/Mod/Middle Income Eligible Areas

owrgis.GISOWNER.Cities

- NO
- YES

Inset A

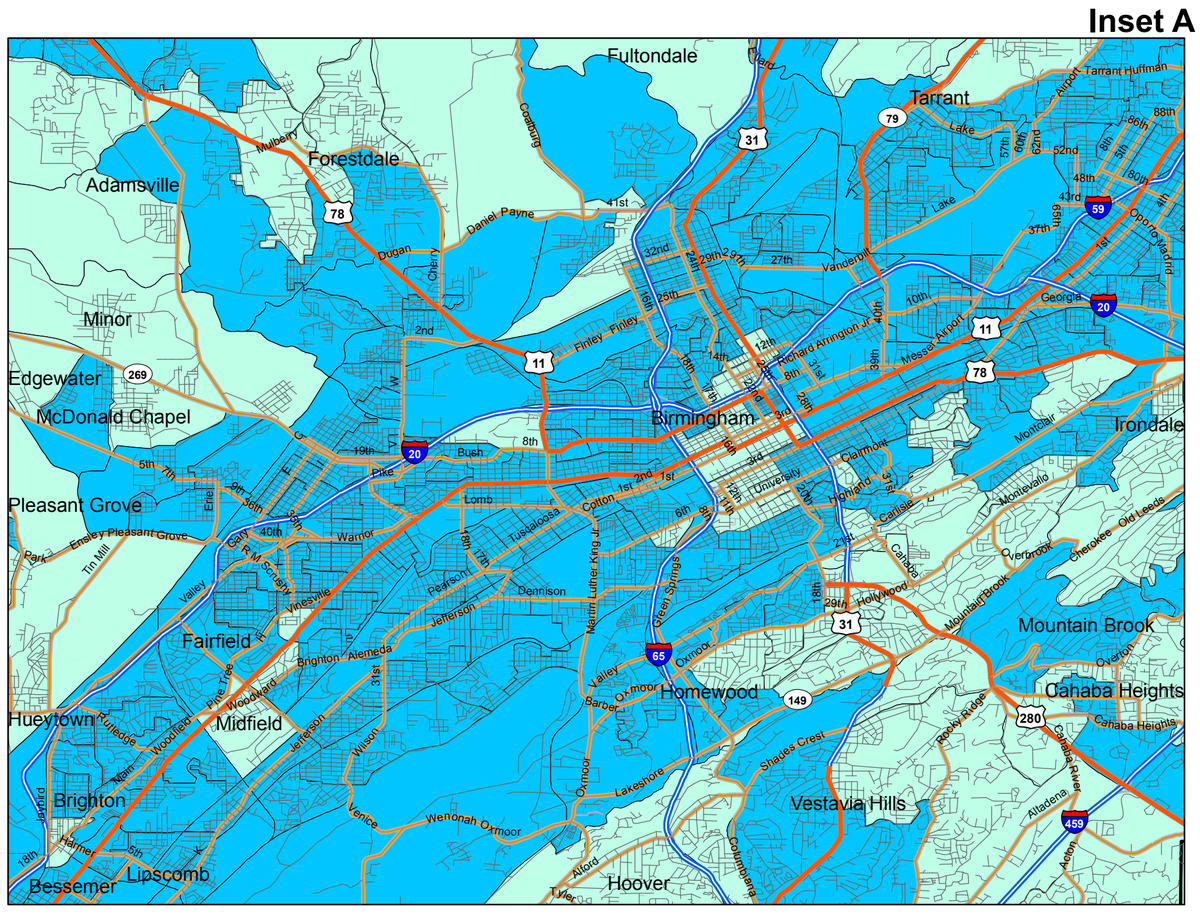

ADECA
building better alabama communities
Alabama Department of Economic and Community Affairs