Neighborhood Stabilization Program

Chilton County, Alabama

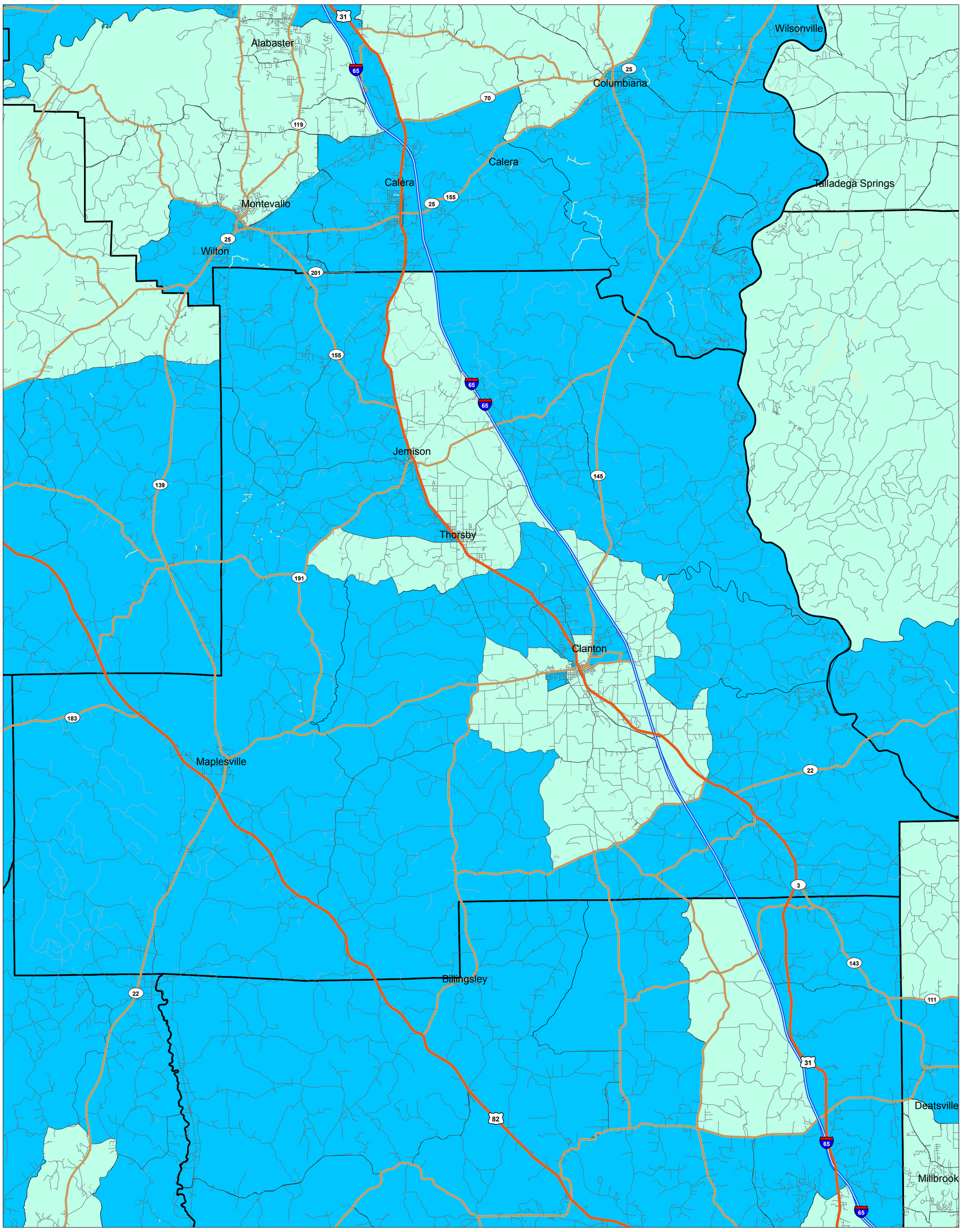

Low/Mod/Middle Income Eligible Areas

NO

YES

ADECA
building better alabama communities
Alabama Department of Economic and Community Affairs