Neighborhood Stabilization Program

Baldwin County, Alabama

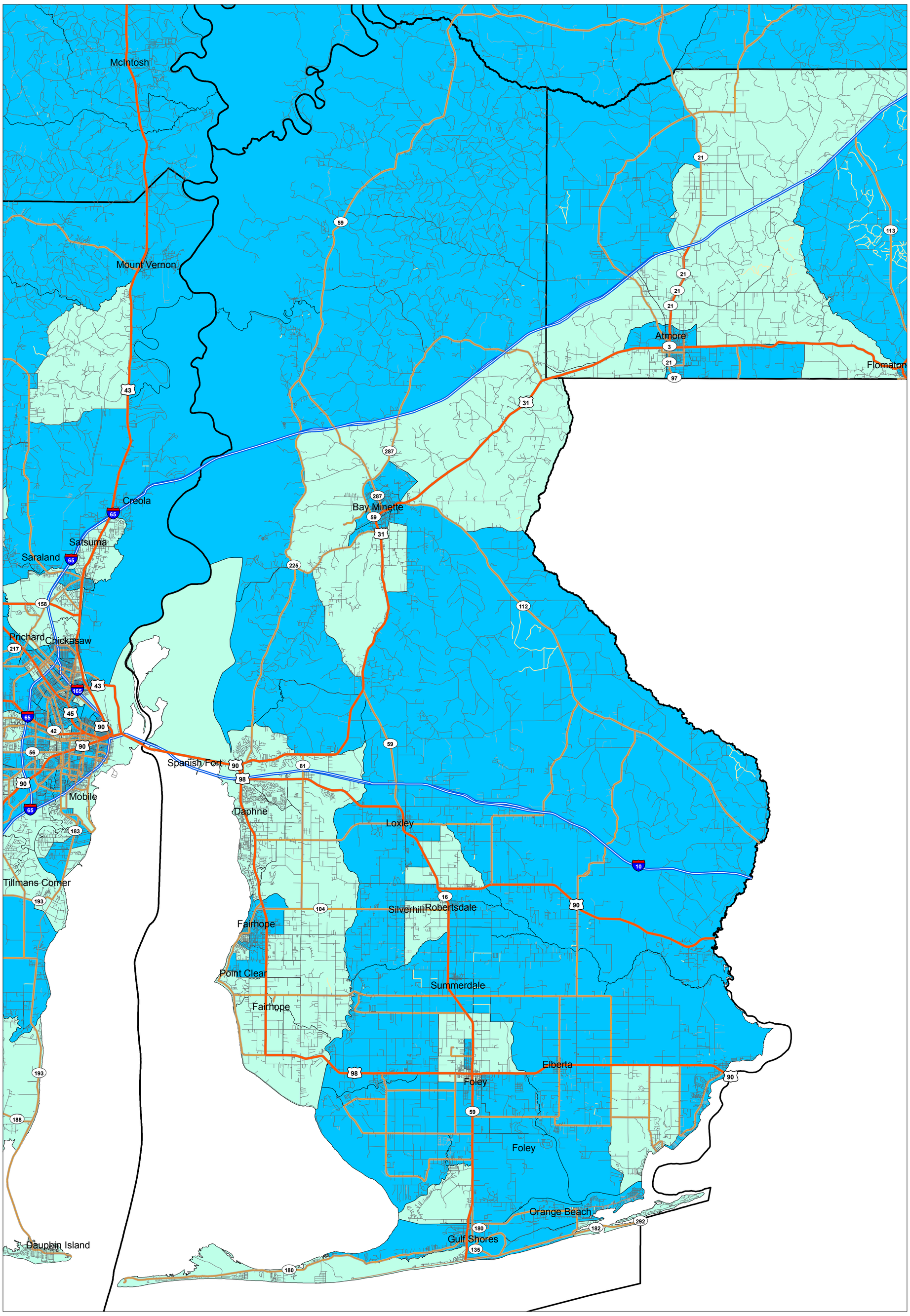

Low/Mod/Middle Income Eligible Areas

- NO
- YES

ADECA
building better alabama communities
Alabama Department of Economic and Community Affairs